

Bingo

1 1 1 1 2 2

There was a farm - er had a dog and Bin-go was his

4 4 4 3 3 4 4

3 1 3 3 4 4 4

name oh, B - I - N - G - O,

2 2 3 3 3 1 1 2 2 2 1

B - I - N - G - O, B - I - N - G - O, and

1 1

Bin - go was his name - oh!

2 4 3 2

Place BOTH thumbs on middle-C,
and follow the finger numbers!

Bingo - Worksheet

Name _____

Now that you can play Bingo,
write the names of the notes in the blanks!

There was a farmer had a dog and Bin go was his

G _____

name oh, B - I - N - G - O,

B - I - N - G - O, B - I - N - G - O, and

Bin - go was his name - oh!

Old MacDonald Had A Farm

Thumbs of both hands on middle C

1 1 1 3 3 2 2 1

Old Mac-Don-ald had a farm, E I - E - I - O. And

4 3 3 4 4

1 1 1 3 3 2 2 1

on his farm he had a cow, E I E - I - O. With a

4 3 3 4 4 4

1 1 1 1 1 1 1

moo moo here and a moo moo there, here a moo, there a moo,

4 4

3 3 2 2 1

ev'-ry where a moo moo, Old Mac-Don-ald had a farm, E - I - E - I - O.

4 3 3 4

Old MacDonald Had A Farm

Now that you can play it, write in the letter names of the notes!

1 1 1 3 3 2 2 1

C C C G

4 3 3 4 4

1 1 1 3 3 2 2 1

4 3 3 4 4 4

1 1 1 1 1 1 1 1

4 4

3 3 2 2 1

4 3 3 4

Name _____

Name the Note - 1

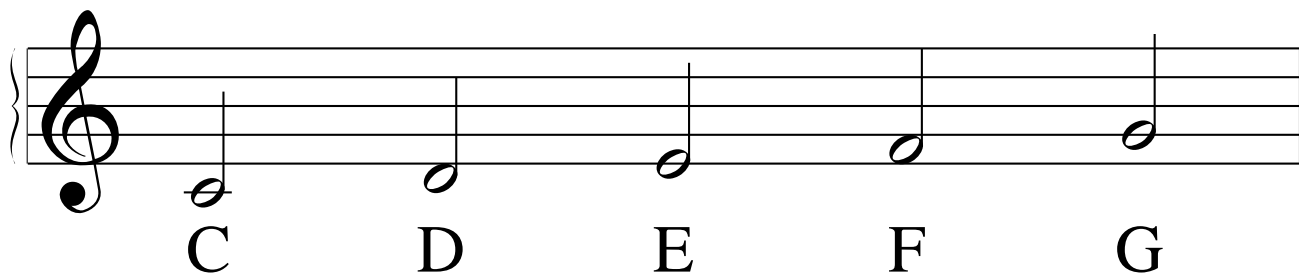

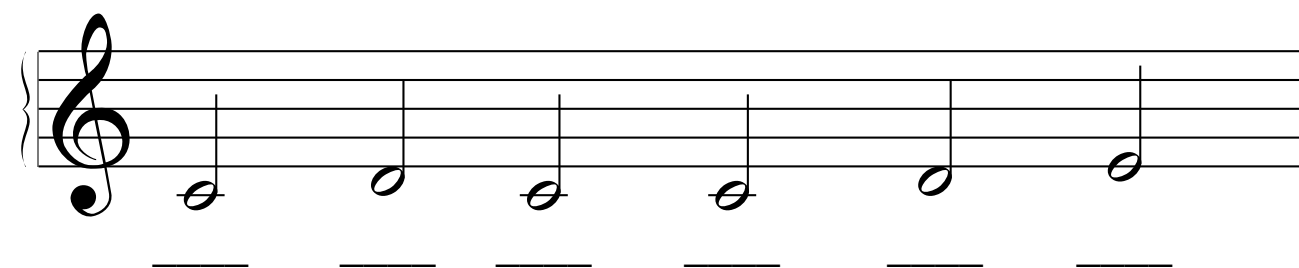

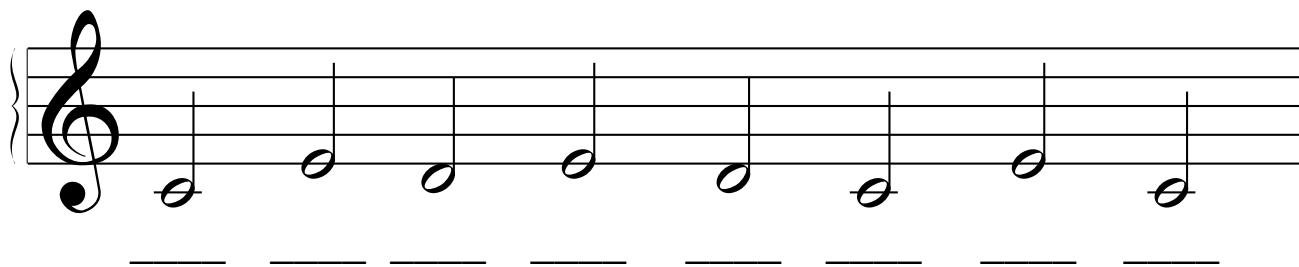

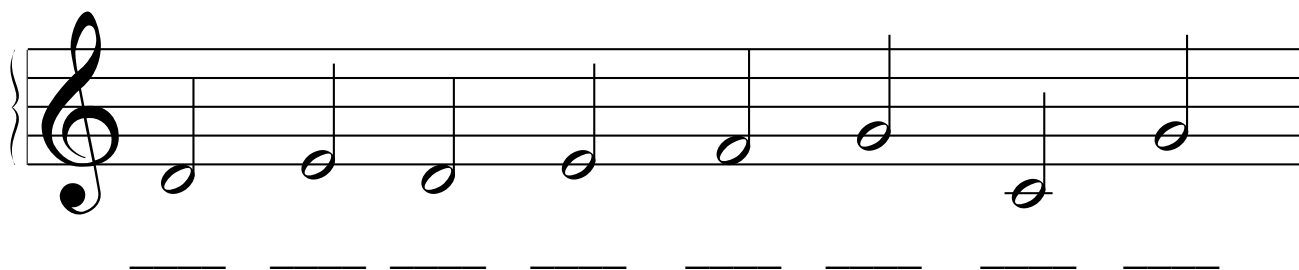

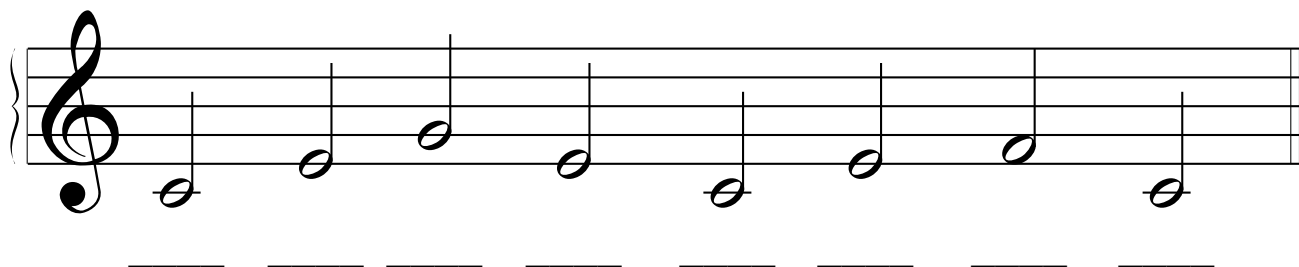

Name _____

Name the Note - 1

Bass Clef (left hand)

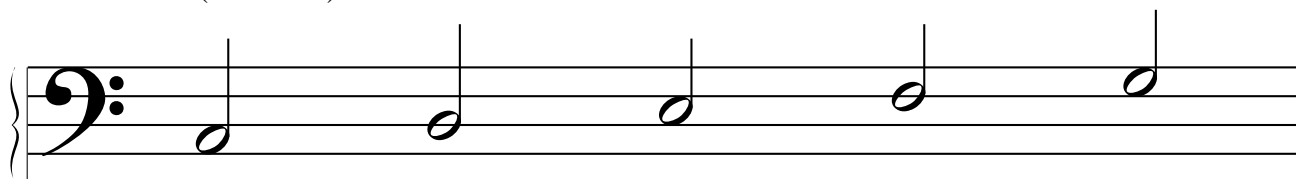

C D E F G

